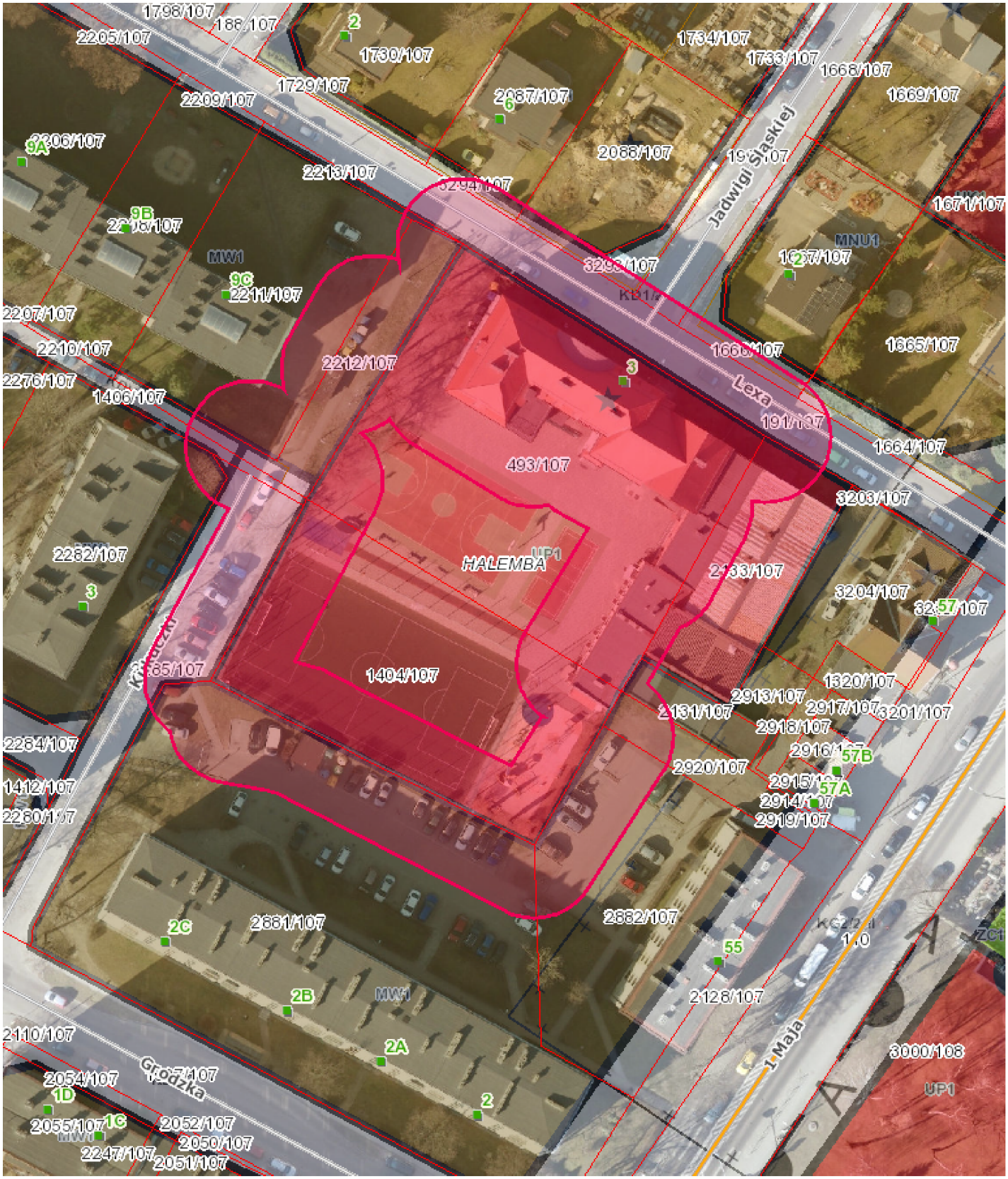

1798/107
188/107
2205/107
2
1730/107
1734/107
1733/107
1668/107
1669/107
1729/107
2209/107
2087/107
6
9A
2206/107
2088/107
2213/107
Jadwigi Śląskiej
1671/107
9B
MW1
MNU1
9C
2211/107
2207/107
2210/107
2212/107
1665/107
2276/107
1406/107
3
Lexa
1664/107
493/107
3203/107
2282/107
HALEMBA
UP1
2133/107
3204/107
3
57
1404/107
1320/107
2913/107
2917/107
3201/107
2131/107
2918/107
2284/107
57B
2920/107
1412/107
57A
2919/107
2882/107
2C
2881/107
55
2B
MW1
2128/107
2110/107
2A
3000/108
Grodzka
2054/107
1D
2
UP1
2055/107
1C
2052/107
2050/107
2247/107
2051/107